



Certified Automotive Parts Association

Vehicle Test Fit Report

**Report Number:
ADA410FL1/VTF B/19012011**

Gordon Auto Body Parts Co., Ltd.

Mfr. Part Number: ADA410FL1

**New Part Approval (NPA)
Vehicle Test Fit (VTF) B**

Date Performed: 19 January 2011

Performed by

Intertek

Intertek Grand Rapids

This report shall not be reproduced except in full without the written approval of the testing laboratory.

Date: 19 January 2011
Manufacturer Part #: ADA410FL1
Car Company Service (CCS) Part #: 8K0821105A

Report Number: ADA410FL1/VTF B/19012011
Manufacturer: Gordon Auto Body Parts Co., Ltd.
Audi A4 2009-10 Sedan/Wagon, Steel
Part Application:

Summary Page

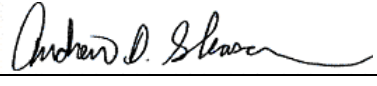
Report Number:	ADA410FL1/VTF B/19012011	
Prepared By:	DD	
Tested By:	Andrew Chatel	
	<i>(Printed Name)</i>	<i>(Signature)</i>
Witnessed By:	Jerry Wang	
Reviewed By:	Andrew Gleason	
	<i>(Printed Name)</i>	<i>(Signature)</i>
Date(s) Test Parts Received:	1 December 2010	
Date(s) of Test:	19 January 2011	
Date of Report Review:	26 January 2011	

Testing Laboratory Name:	Intertek Grand Rapids
Testing Location:	4700 Broadmoor SE, Suite 200 Kentwood, MI 49512

Applicant's Name and Address:	Gordon Auto Body Parts Co., Ltd. No. 48, Nie-Shi Road, Lu Chu Hsiang, Taoyuan County, 338, Taiwan, R.O.C.
--------------------------------------	---

Test Specification Standard:	CAPA Quality Standards Manual (QSM), Appendix J (June 2006)
-------------------------------------	--

Date: 19 January 2011
 Manufacturer Part #: ADA410FL1
 Car Company Service (CCS) Part #: 8K0821105A

Report Number: ADA410FL1/VTF B/19012011
 Manufacturer: Gordon Auto Body Parts Co., Ltd.
 Audi A4 2009-10 Sedan/Wagon, Steel
 Part Application: Steel

Vehicle Test Fit Summary Page

TEST ITEM DESCRIPTION			
Manufacturer (Mfr.) Part #:	ADA410FL1		
Manufacturer Lot #:	Part #1: 09/10A	Part #2: 09/10A	
Manufacturer Indelible Identification:	Part #1: <input checked="" type="checkbox"/> Yes <input type="checkbox"/> No	Part #2: <input checked="" type="checkbox"/> Yes <input type="checkbox"/> No	
Car Company Service (CCS) Part #:	8K0821105A		
Part Type:	LH Fender		
Part Application:	Audi A4 2009-10 Sedan/Wagon, Steel		
Vehicle Used:	Audi A4 2011 Sedan Steel		
Vehicle Identification Number (VIN):	WAUBFAFL7BN0 - - - - -		
<input checked="" type="checkbox"/> An authorized alternative vehicle was used			
RESULT SUMMARY			
Status of Part Certification:	<input type="checkbox"/> Certified	<input type="checkbox"/> Decertified	<input checked="" type="checkbox"/> In-Process
Status of Lot Certification (if applicable):	<input type="checkbox"/> Certified	<input type="checkbox"/> Decertified	<input checked="" type="checkbox"/> Not applicable
Overall Result:	<input checked="" type="checkbox"/> Conforming		<input type="checkbox"/> Non-Conforming
Fit:	<input checked="" type="checkbox"/> Conforming		<input type="checkbox"/> Non-Conforming
Appearance:	<input checked="" type="checkbox"/> Conforming		<input type="checkbox"/> Non-Conforming

Date: 19 January 2011
 Manufacturer Part #: ADA410FL1
 Car Company Service (CCS) Part #: 8K0821105A

Report Number: ADA410FL1/VTF B/19012011
 Manufacturer: Gordon Auto Body Parts Co., Ltd.
 Audi A4 2009-10 Sedan/Wagon, Steel
 Part Application:

PART DISPOSITION			
CCS Part:	<input type="checkbox"/> No Part Returned	<input checked="" type="checkbox"/> To Manufacturer	<input type="checkbox"/> Remain at Intertek GR / Awaiting MFR Disposition*
Mfr. Part #1:	<input checked="" type="checkbox"/> No Part Returned	<input type="checkbox"/> To Manufacturer	<input type="checkbox"/> Remain at Intertek GR / Awaiting MFR Disposition*
Mfr. Part #2:	<input checked="" type="checkbox"/> No Part Returned	<input type="checkbox"/> To Manufacturer	<input type="checkbox"/> Remain at Intertek GR / Awaiting MFR Disposition*
*Note: If part return is not initially requested, the manufacturer has 15 business days from the date of report posting to request the sample(s) before Intertek discards it.			
MASTER PART DESIGNATION			
CCS Part:	<input type="checkbox"/> Appearance	<input type="checkbox"/> Fit	<input checked="" type="checkbox"/> None
Mfr. Part #1:	<input type="checkbox"/> Appearance	<input type="checkbox"/> Fit	<input checked="" type="checkbox"/> None
Mfr. Part #2:	<input type="checkbox"/> Appearance	<input type="checkbox"/> Fit	<input checked="" type="checkbox"/> None
ADDITIONAL NOTES:			
Further Actions Needed:	<input type="checkbox"/> Taiwan Inspection		<input checked="" type="checkbox"/> None
	<input type="checkbox"/> Grand Rapids Refit		<input type="checkbox"/> Other _____
Packaging:	<input checked="" type="checkbox"/> Correct	<input type="checkbox"/> Incorrect	<input type="checkbox"/> N/A _____

Date: 19 January 2011
 Manufacturer Part #: ADA410FL1
 Car Company Service (CCS) Part #: 8K0821105A

19 January 2011
 ADA410FL1
 8K0821105A

Report Number: ADA410FL1/VTF B/19012011
 Manufacturer:
 Part Application:

ADA410FL1/VTF B/19012011
 Gordon Auto Body Parts Co., Ltd.
 Audi A4 2009-10 Sedan/Wagon,
 Steel

Part Fit Results

CCS Part 1	<input checked="" type="checkbox"/> Conforming <input type="checkbox"/> Non-Conforming Comments:
Mfr. Part 1	<input checked="" type="checkbox"/> Conforming <input type="checkbox"/> Non-Conforming Comments:
Mfr. Part 2	<input checked="" type="checkbox"/> Conforming <input type="checkbox"/> Non-Conforming Comments:

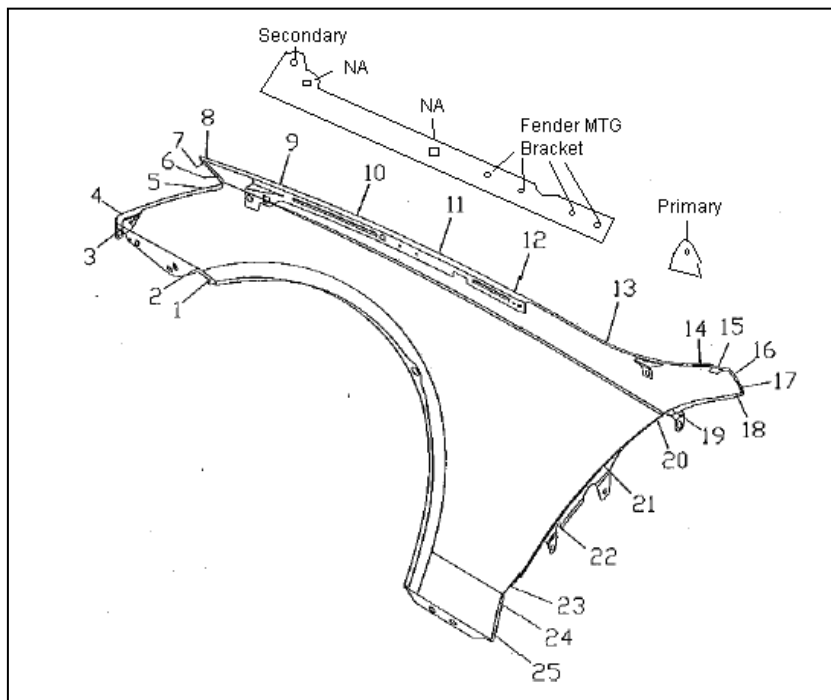

A	High Flush
B	Low Flush
C	Wide Gap
D	Tight Gap
E	Contour/Body Lines
F	Other -

Date: 19 January 2011
 Manufacturer Part #: ADA410FL1
 Car Company Service (CCS) Part #: 8K0821105A

Report Number: ADA410FL1/VTF B/19012011
 Manufacturer: Gordon Auto Body Parts Co., Ltd.
 Audi A4 2009-10 Sedan/Wagon,
 Part Application: Steel

Vehicle Test Fit Dimensional Data (mm)

GAP	1	2	3	4	5	6	7	8	9	10	11	12	13	14	15	16	17	18	19	20	21	22	23	24	25
CCO Part	/	/	/	/	/	/	/	2.9	2.9	2.7	2.9	3.1	2.8	4.2	/	2.5	2.5	/	4.1	4.0	3.7	4.0	3.8	3.8	3.8
CCS Part 1	/	/	/	/	/	/	/	3.4	3.4	3.2	3.5	3.6	3.4	3.2	/	2.9	3.0	/	5.1	4.8	4.3	4.2	3.5	3.4	3.3
MFR Part 1	/	/	/	/	/	/	/	3.1	3.2	2.8	3.4	3.7	4.0	4.5	/	3.4	3.3	/	4.1	4.2	4.0	4.3	4.2	4.3	4.3
MFR Part 2	/	/	/	/	/	/	/	3.2	3.1	2.8	3.2	3.6	3.9	4.4	/	3.3	3.3	/	4.2	4.2	4.1	4.3	4.0	4.0	4.3

Flush	1	2	3	4	5	6	7	8	9	10	11	12	13	14	15	16	17	18	19	20	21	22	23	24	25
CCO Part	/	/	/	/	/	/	/	-0.3	-0.2	-0.2	-0.6	-0.4	-1.0	0	/	2.2	1.7	/	0.1	0.1	0.2	0.5	0.7	0.1	0.3
CCS Part 1	/	/	/	/	/	/	/	0.5	0	-0.3	-0.3	0.4	0.7	0.3	/	1.4	-0.1	/	0.1	0.1	0.5	1.0	0.8	0.7	1.3
MFR Part 1	/	/	/	/	/	/	/	0.2	0	0	-0.4	0.3	-0.2	-1.1	/	1.2	0.8	/	1.1	0.8	0.8	0.9	-0.1	-0.3	0.6
MFR Part 2	/	/	/	/	/	/	/	0	-0.2	-0.4	-0.5	0.5	-0.4	-1.1	/	1.5	-0.2	/	0.4	0.2	0.4	1.0	0.4	0.4	1.1

/ = Due to the fit of the test part against the adjacent part(s), a flush and/or gap measurement could not be taken at this point.

Car Company Original (CCO) Part: Assembly part installed at the factory
 Car Company Service (CCS) Part: Car company brand replacement part
 Manufacturer (MFR) Part: A replacement part produced by a CAPA Participant that is in the CAPA certification process

Vehicle Test Fit Dimensional Data Plot

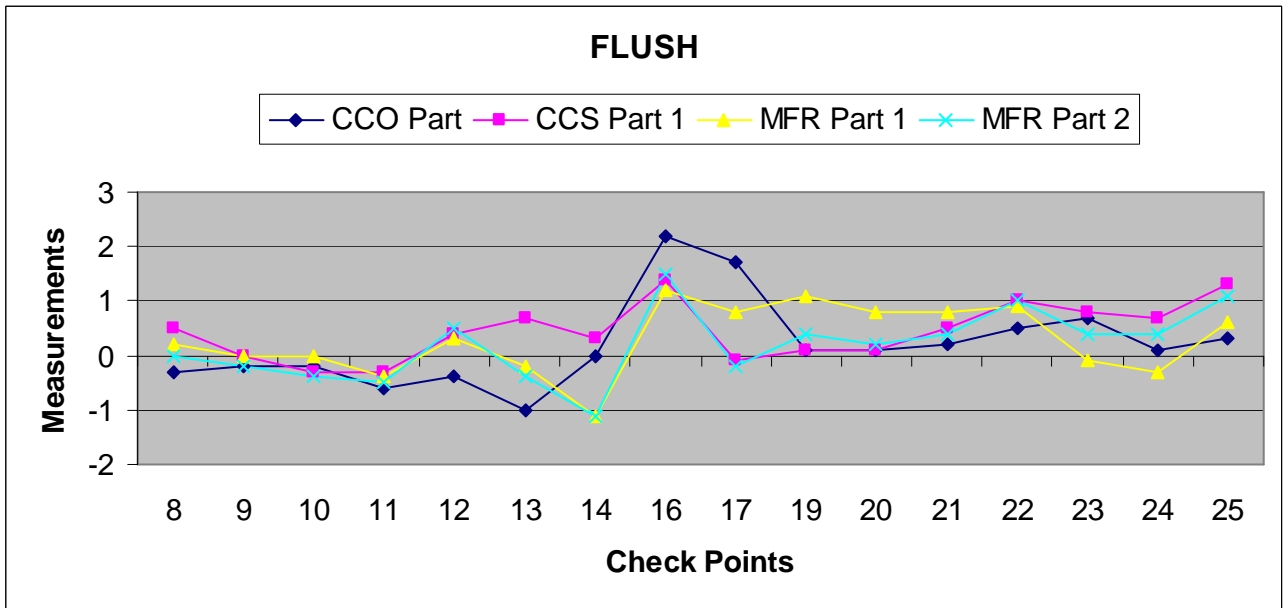
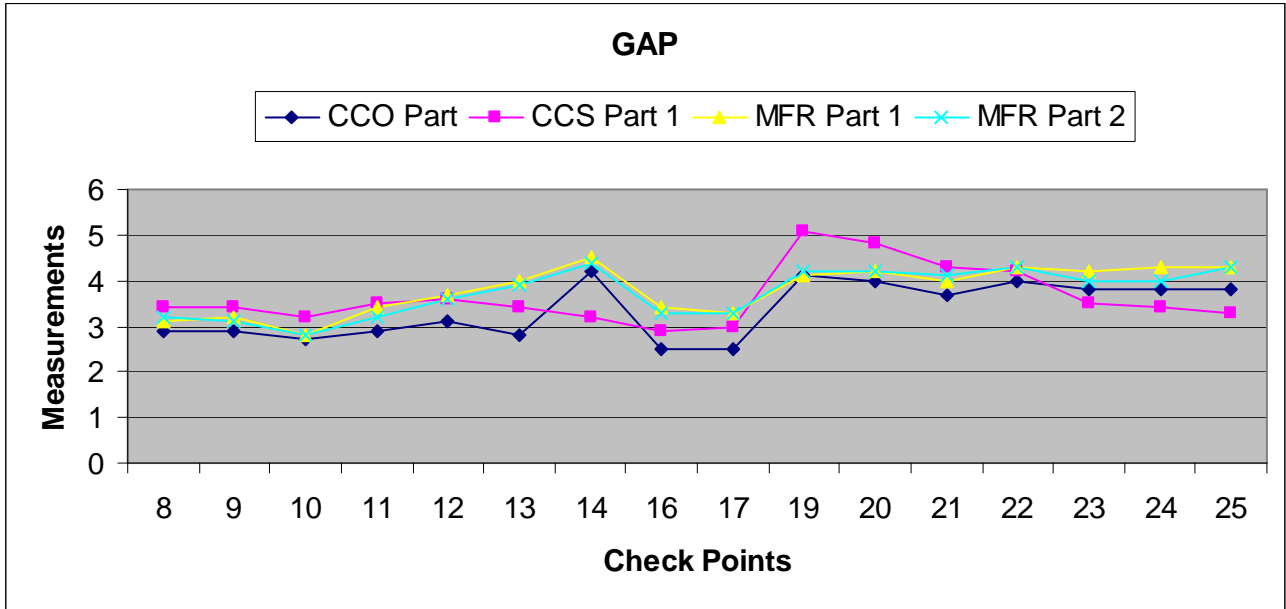

Date: 19 January 2011
 Manufacturer Part #: ADA410FL1
 Car Company Service (CCS) Part #: 8K0821105A

19 January 2011
 ADA410FL1
 8K0821105A

Report Number: ADA410FL1/VTF B/19012011
 Manufacturer: Gordon Auto Body Parts Co., Ltd.
 Part Application: Audi A4 2009-10 Sedan/Wagon, Steel

ADA410FL1/VTF B/19012011
 Gordon Auto Body Parts Co., Ltd.
 Audi A4 2009-10 Sedan/Wagon, Steel

Part Appearance Inspection Results

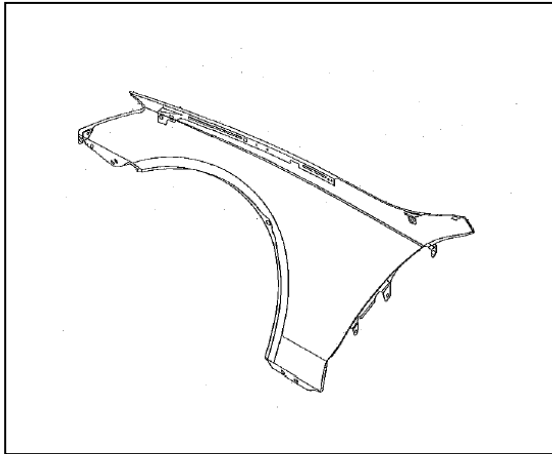
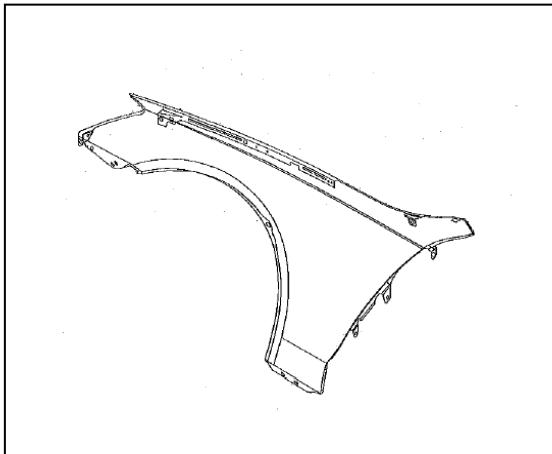
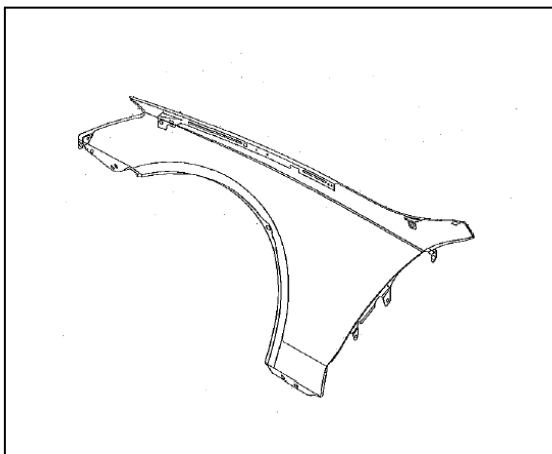
		Appearance Inspection Criteria	
CCS Part 1	<input checked="" type="checkbox"/> Conforming <input type="checkbox"/> Non-Conforming		A Adhesive
			B Burrs
			C Chips, Scratches or Gouges
			D Corner Radius
			E Dents or Bumps
			F Dirt or Foreign Matter
			G Excess Material
			I Grind Marks
			J Metal Fold Lines
			K Non-Uniform Coating Coverage
Mfr. Part 1	<input checked="" type="checkbox"/> Conforming <input type="checkbox"/> Non-Conforming		L Non-Uniform Trimming
			M Pits
			N Rinse Residue
			O Rolled Edges
			P Rough Surfaces
			Q Tool Marks
			R Underside Metal Folds
			S Waviness/Distortion/Ripples
			T Weld Burns or Missing Welds
			U Wet Mar
Mfr. Part 2	<input checked="" type="checkbox"/> Conforming <input type="checkbox"/> Non-Conforming		V Other -
			SD Shipping Damage – Specify Type with Letter Code

Date: 19 January 2011
Manufacturer Part #: ADA410FL1
Car Company Service (CCS) Part #: 8K0821105A

Report Number: ADA410FL1/VTF B/19012011
Manufacturer: Gordon Auto Body Parts Co., Ltd.
Part Application: Audi A4 2009-10 Sedan/Wagon, Steel

VTF Photos

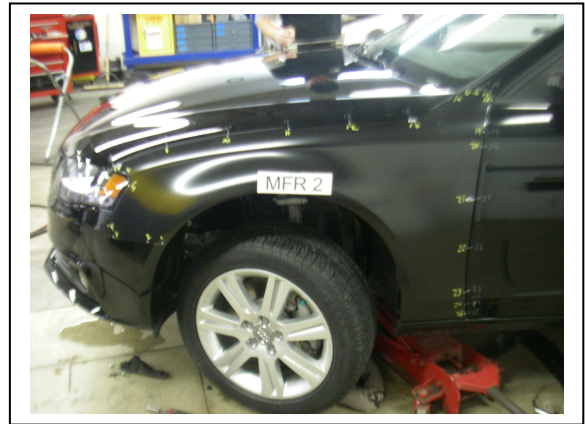
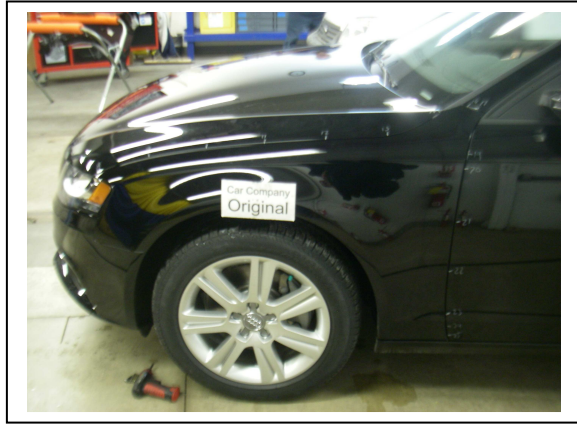

Date: 19 January 2011
 Manufacturer Part #: ADA410FL1
 Car Company Service (CCS) Part #: 8K0821105A

Report Number: ADA410FL1/VTF B/19012011
 Manufacturer: Gordon Auto Body Parts Co., Ltd.
 Audi A4 2009-10 Sedan/Wagon,
 Part Application: Steel

CAPA QSM Appearance Inspection Criteria (101) – Rev. 03/2008

10.2.1 General Appearance/Visual Non-Conformance Classifications

The following visual conditions will be considered **unacceptable**.

<i>Visual Conditions</i>	<i>Definition</i>
Burrs	Small pieces of metal with sharp edges that could lacerate the skin during handling. (Class A, B, C)
Distortion	Visible variations on the surface and formed edges such as bodylines, folds, or bends. Includes edge roughness, edge contour, edge consistency and edge radius. (Class A)
Excess Material	Edges not trimmed in the same manner as the OEM Master Part. Seen as “flash” on plastic parts or in cowl areas, fender folds at door lines, mounting flanges, and hood corners. (Class A, B, C)
Metal Folds	Edges not crimped in the same manner as those on the OEM Master Part. (Class B, C)
Radius	Rounded corners and trim line form inconsistent with those of the OEM Master Part. Corners lacking material creating a hole; sharp corners resulting from excess material or poor grinding operations. Opposite corners having differently shaped radii. (Class A, B, C)
Ripples	Visible variations on the part surface and formed edges such as bodylines, folds, or bends. Includes edge roughness, edge contour, edge consistency and edge radius. (Class A)
Rolled Edges	Upward bulge typically seen along the edge to the part or where metal forms a bodyline. Observed at hood edges, fender-to door -line, fender cowl area, and top fender-to-hood edge. (Class A)
Tool Marks	Cuts in the surface material that can be felt with the back of a fingernail. (Class A)
Waviness	Visible variations on the part surface and formed edges such as bodylines, folds, or bends. Includes edge roughness, edge contour, edge consistency and edge radius.

10.2.2 General Finish/Visual Non-Conformance Classifications

The following finish conditions will be considered **unacceptable**.

<i>Finish Conditions</i>	<i>Definitions</i>
Bumps	Localized depressions or protrusions that can be felt with the back of a fingernail. (Class A)
Chips	A small portion of missing primer or coating, usually caused by scraping or hitting the primer or coating surface, leaving bare metal. (Class A, B, C)
Dents	Localized depressions or protrusions that can be felt with the back of a fingernail. (Class A)
Dings	Localized depressions or protrusions in the metal or substrate that are visible after priming or coating. (Class A)
Grind Marks	Cuts in the surface material that can be felt with the back of a fingernail. (Class A)
Scratches / Gouges	Marks in the surface that can be felt with the back of a fingernail. (Class A, B, C)
<i>EDP Finish Conditions</i>	
Dirt / Foreign Material	Small particles in the EDP coat part surface that can be felt with the back of the fingernail. (Class A)
Non-Uniform Coating Coverage	Inconsistencies on the EDP coating such as blisters, missing or thin EDP, or drip marks due to hanging that can be felt with the back of the fingernail. (Class A)
Orange Peel	Rippled or wavy EDP coating on the part surface that can be felt with the back of

Date: 19 January 2011
 Manufacturer Part #: ADA410FL1
 Car Company Service (CCS) Part #: 8K0821105A

Report Number: ADA410FL1/VTF B/19012011
 Manufacturer: Gordon Auto Body Parts Co., Ltd.
 Audi A4 2009-10 Sedan/Wagon,
 Part Application: Steel

	the fingernail. (Class A)
Pits	Small porous holes in the EDP coat on the part surface. (Class A, B, C)
Rinse Residue	Visually detected Streaking marks or discoloration left after the EDP process. (Class A)
Rough Surface	Inconsistencies on the surface that can be felt with the back of a fingernail. (Class A)
Wet Mar	Smearred EDP coat due to packaging prior to coat being fully dry or cured. (Class A, B, C)

10.2.3 General Performance Appearance/Visual Non-Conformance Classifications

The following performance will be considered unacceptable.

Performance Conditions	Definitions
<i>Adhesive Performance Conditions</i>	
Incorrect Placement	Adhesive that are not in correct placement may create distortion to the Class "A" surface (pull down).
Low Coverage	Adhesive that lack area coverage may pull apart.
Missing Adhesive	Adhesive areas that are not present but present on OEM master part.
<i>Weld Performance Conditions</i>	
Missing Welds	Welds that are not present but present on OEM Master.
Weld Burn	Welds that burn through or distort the Class "A" Surface.

10.2.4 Metallic Coating Appearance Criteria

The metallic coatings of the CAPA part must be comparable in color and brightness to those of the OEM Master Part.

The following conditions will be considered unacceptable appearance defects:

Conditions	Definitions
Non-uniform Coating Coverage:	Inconsistencies on the surface that can be felt with the back of a fingernail or an area where the coating is missing.
Stains or Discoloration:	Inconsistencies in color or brightness.
Crazing:	Cracks on or beneath the surface

Date:	19 January 2011	Report Number:	ADA410FL1/VTF B/19012011
Manufacturer Part #:	ADA410FL1	Manufacturer:	Gordon Auto Body Parts Co., Ltd.
Car Company Service (CCS) Part #:	8K0821105A	Part Application:	Audi A4 2009-10 Sedan/Wagon, Steel

TERMS AND CONDITIONS

1.0 INTRODUCTION

These Terms and Conditions are incorporated into the Intertek proposal made and submitted to you. The party executing this document ("Client") indicates acceptance of this proposal as a contract between Client and Intertek which governs the performance of the stated services and the rights and obligations of the parties and that Intertek may proceed with the work.

2.0 PROPOSAL TERM

Unless otherwise stated in the proposal, this offer shall remain valid until accepted, but in no event for a period longer than thirty days from the date of the proposal.

3.0 CLIENT INFORMATION

Client represents that the information supplied by it or its agents to Intertek is accurate and complete and samples are representative, and Client has informed Intertek concerning any dangerous or potentially dangerous characteristics of such samples which could cause injury during the performance of the work or in the transporting of such samples and Client also acknowledges that Intertek is relying upon such information and samples or data in the preparation of this proposal without further verification by Intertek as to its accuracy or completeness. The Client agrees to hold Intertek harmless and indemnify Intertek from any liability of whatever kind or nature, including but not limited to court costs and reasonable attorneys fees if information provided by the Client is inaccurate or incomplete or samples are not representative. Intertek agrees that information received from the Client shall remain the property of the Client and will be returned to the Client upon demand, except for that which is necessary as a basis for the Intertek Reports. Client may designate in writing any information provided by Client to Intertek as confidential and proprietary. If Client has done so, Intertek will not release to third parties any such information without the prior written consent of the Client or only in response to a proper court order or process. As to that information, Intertek may make and retain copies. Client shall designate in writing to Intertek if it does not wish to have Intertek transmit any information, including test data and Reports, via electronic means.

4.0 PROPOSAL, PRICE AND SCHEDULE

Intertek will work diligently to provide the services according to the costs and schedule stated in the referenced proposal. Client recognizes and agrees that the proposal is a good faith estimate of the costs for the services to be provided and times of completion, but such estimate is not a guarantee of the total costs or time that may be involved in completing the proposal. Intertek will not exceed the authorized estimate of costs without written authorization of Client. Samples will be shipped by Client to Intertek prepaid and will be returned collect or disposed of at Client's expense within thirty (30) days after testing is completed, unless alternative arrangements are made by Client. Additional fees will be charged for unanticipated assembly or preparation of samples. Test services will not be initiated until satisfactory credit has been established with Intertek's accounting department.

5.0 INVOICING

Invoices will generally be issued upon project completion. In certain instances, interim invoices may be issued. Invoices are due and payable to Intertek at its offices, within thirty (30) calendar days after receipt of invoice, and Client agrees to pay reasonable collection costs if necessary in the event of non-payment.

6.0 INSURANCE

Intertek declares that it maintains workers' compensation and employer's liability insurance on Intertek employees in a form and amount as required by applicable laws. This insurance does not cover any employees of Client or third parties who may be involved with the work to be performed, whether on property of Intertek, Client or third parties.

7.0 REPORTS

The Client agrees to waive any claim against Intertek and defend, indemnify, and hold Intertek harmless from any and all causes of action, lawsuit, proceedings or claims, including legal fees and expenses incurred by Intertek, allegedly arising as a result of unauthorized use of Intertek's Reports. The term Reports includes all reports, laboratory test data, calculations, estimates, notes and other documents prepared by Intertek in the course of providing services to the Client. All technical determinations of compliance arising from product, material or system evaluation shall not be considered final until issuance of a written report, reviewed and signed by an Intertek qualified Reviewer. All final decisions on product certification are made by the Certification Manager. Intertek retains any and all rights of ownership of Intertek's concepts, ideas, inventions, patents or copyrights used by Intertek in preparing Intertek's Reports and the provision of services to the Client. Only the Client is authorized to copy or distribute Intertek's Reports and then only in their entirety, and the Client shall not use the Reports in a misleading manner. Client further agrees and understands that reliance upon the Reports is limited to the representations made therein. Any use of the Intertek name or one of its marks for the sale or advertisement of the tested material, product or service must first be approved in writing by Intertek. If Intertek becomes directly or indirectly involved in litigation as a result of misuse of its Reports, the Client agrees to compensate Intertek for its fees and expenses, including legal costs, in accordance with Intertek's prevailing fee schedule and expense reimbursement policy.

8.0 LIMITED WARRANTY

Intertek warrants that if any of its completed services fail to conform to professional standard, Intertek will, at its own expense, perform corrective services of the type originally performed as may be reasonably required to correct such defects, of which Intertek is notified in

Date: 19 January 2011
Manufacturer Part #: ADA410FL1
Car Company Service
(CCS) Part #: 8K0821105A

Report Number: ADA410FL1/VTF B/19012011
Manufacturer: Gordon Auto Body Parts Co., Ltd.
Audi A4 2009-10 Sedan/Wagon,
Part Application: Steel

writing within six months of the completion of services. No other representation, express or implied, and no warranty or guarantee is included or intended in this Agreement, or in any report, opinion, document or otherwise.

9.0 LIMITS OF LIABILITY

Intertek's liability is limited as follows:

9.1 The Client agrees to limit Intertek's liability arising from Intertek's professional activity, errors, or omissions, such that the total aggregate liability of Intertek shall not exceed Intertek's total fee for the services rendered on the project in question, except in the case of a finding of gross negligence or willful misconduct on the part of Intertek by a court of competent jurisdiction.

9.2 Intertek shall be discharged from all liability to the Client for all claims for loss, damage or expense unless a claim is made within three (3) months of the date at which the damage, defect or alleged non-performance became apparent to the Client, and the process of law served no later than two (2) years from the provision of services by Intertek.

9.3 Intertek shall not be liable to the Client for any consequential damages incurred by Client due to the fault of Intertek, regardless of the nature of this fault, whether it was committed by Intertek, its employees, agents or subcontractors. Consequential damages include, but are not limited to, loss of use and loss of profit.

9.4 The Client agrees to extend any and all limitations, indemnifications, and waivers provided by the Client to Intertek to those individuals and organizations Intertek retains for proper execution of the work. These shall be deemed to include but are not necessarily limited to Intertek's officers and employees and their heirs and assigns, as well as Intertek's agents, subcontractors and their officers, employees, heirs and assigns.

9.5 Client acknowledges that testing, including sample preparation and transportation, may damage or destroy Client's product. Client agrees to hold Intertek harmless from any and all responsibility for such alteration.

9.6 The Client agrees Intertek shall not be responsible for any injuries to the Client's representatives while attending to or observing testing at Intertek's facility. If testing takes place at the Client's facility, Client agrees that Intertek will not operate and shall not be responsible for any of Client's equipment and that although Intertek agrees to abide by Client's safety procedures, Intertek shall not be responsible for injury to any of Client's personnel.

10.0 GOVERNING LAW

This proposal, and any work performed pursuant to this proposal, shall be governed by the laws of the jurisdiction within which the Intertek facility making the proposal is located. Any action brought hereon shall be venued in said jurisdiction.

11.0 SEVERABILITY

Any provision of this proposal that may be held invalid, void or unenforceable for any reason, shall not affect any other term or condition of this proposal, and such term or condition shall be replaced or interpreted to accomplish the intent of the parties.

12.0 MODIFICATIONS

No modification, waiver or amendment of any of these terms and conditions, including any assignment of Client's rights and responsibilities hereunder, shall be binding upon Intertek unless agreed to in a writing signed by an agent of Intertek.

This report is for the exclusive use of Intertek's Client and is provided pursuant to the agreement between Intertek and its Client. Intertek's responsibility and liability are limited to the terms and conditions of the agreement. Intertek assumes no liability to any party, other than to the Client in accordance with the agreement, for any loss, expense or damage occasioned by the use of this report. Only the Client is authorized to permit copying or distribution of this report and then only in its entirety. Any use of the Intertek name or one of its marks for the sale or advertisement of the tested material, product or service must first be approved in writing by Intertek. The observations and test results in this report are relevant only to the sample tested. This report itself does not imply that the material, product, or service is or has ever been under an Intertek certification program.